The role of marine teleost fish in the inorganic carbon cycle

Marine fish produce calcium carbonate in their intestine, excrete it and thereby contribute substantially to the inorganic carbon cycle. The fate of the excreted carbonates are poorly understood. An integrative and multidisciplinary approach is applied in the Grosell lab.

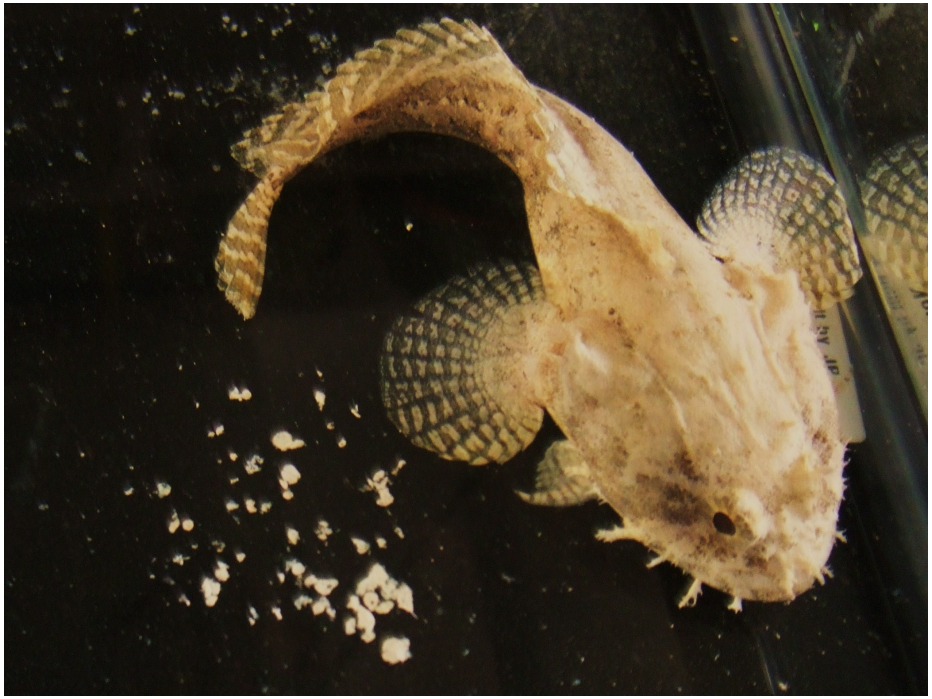

UNIVERSITY OF MIAMI

Martin Grosell, mgrosell@rsmas.Miami.edu